

B/SPL-BLD/257/A/2000  
 Planatue Permit No.  
**APPROVED**  
 SUBJECT TO THE CONDITIONS IN THIS FILE LETTER.  
 No. 2/44567/2000 Date: 08.03.2000  
 FOR MEMBER SECRETARY  
 CHENNAI METROPOLITAN  
 DEVELOPMENT AUTHORITY  
 CHENNAI-600 008.

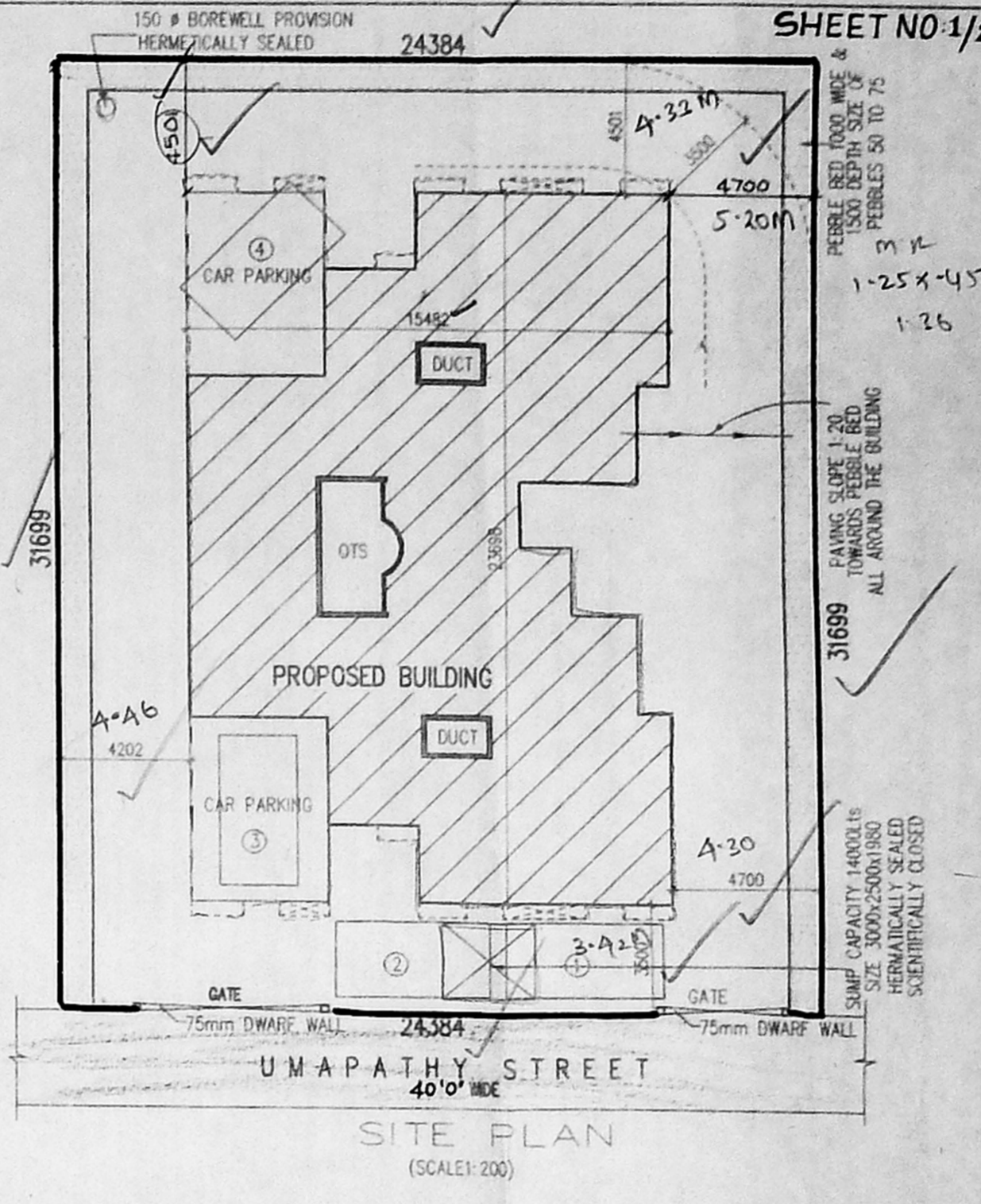
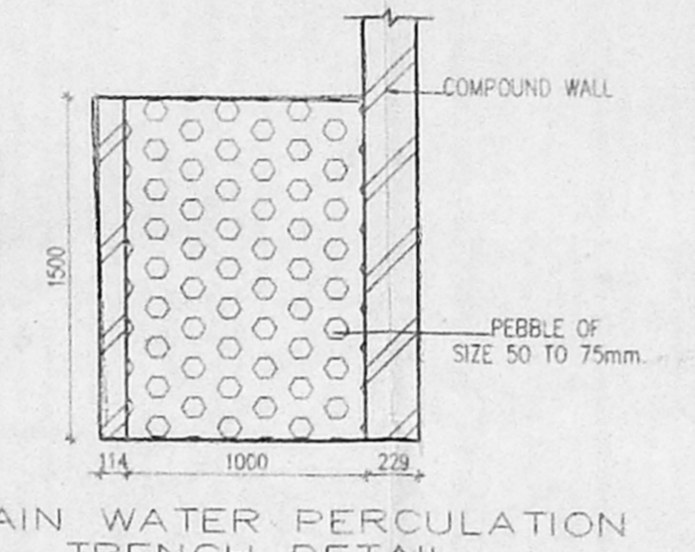
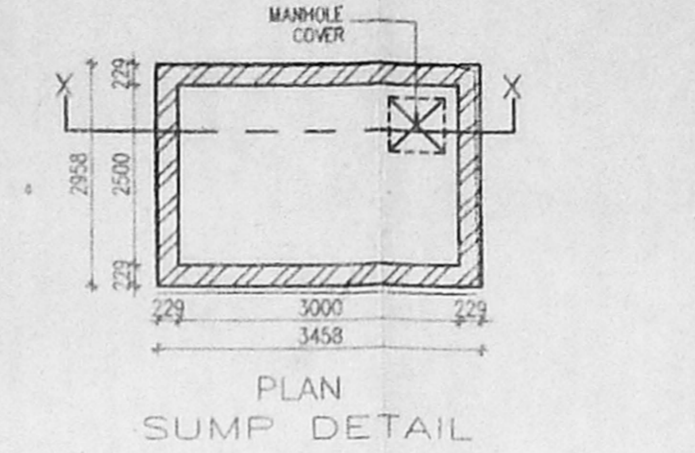
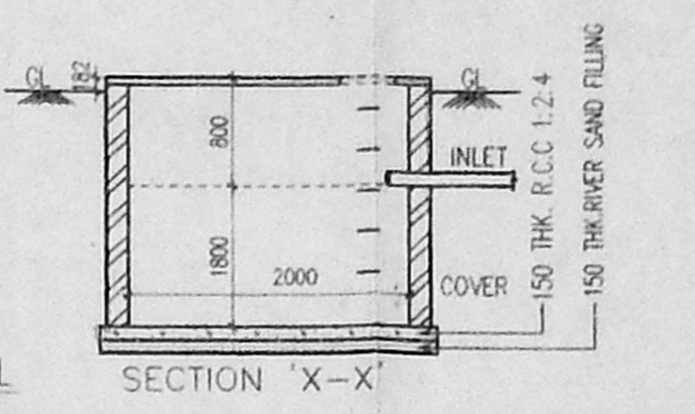
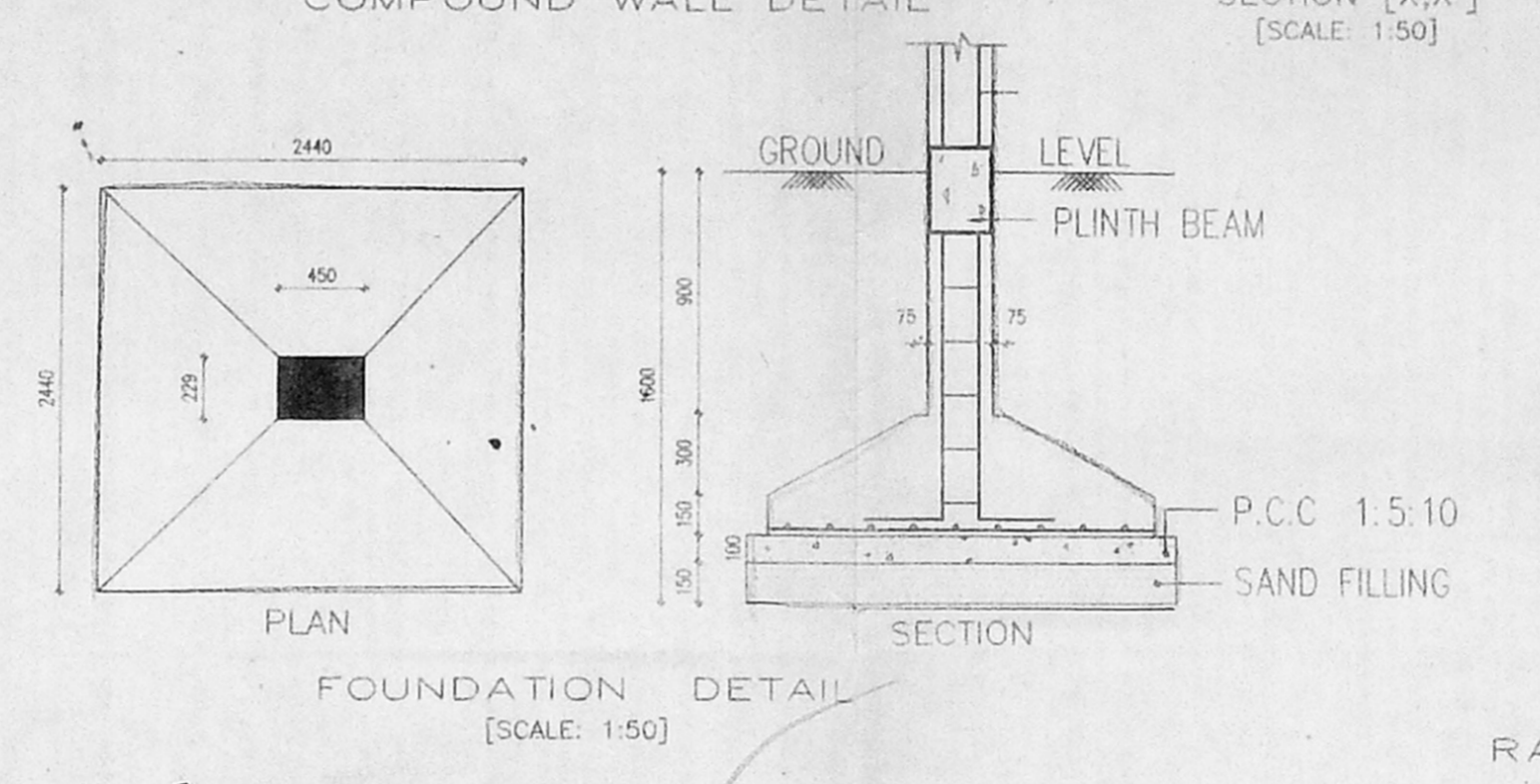
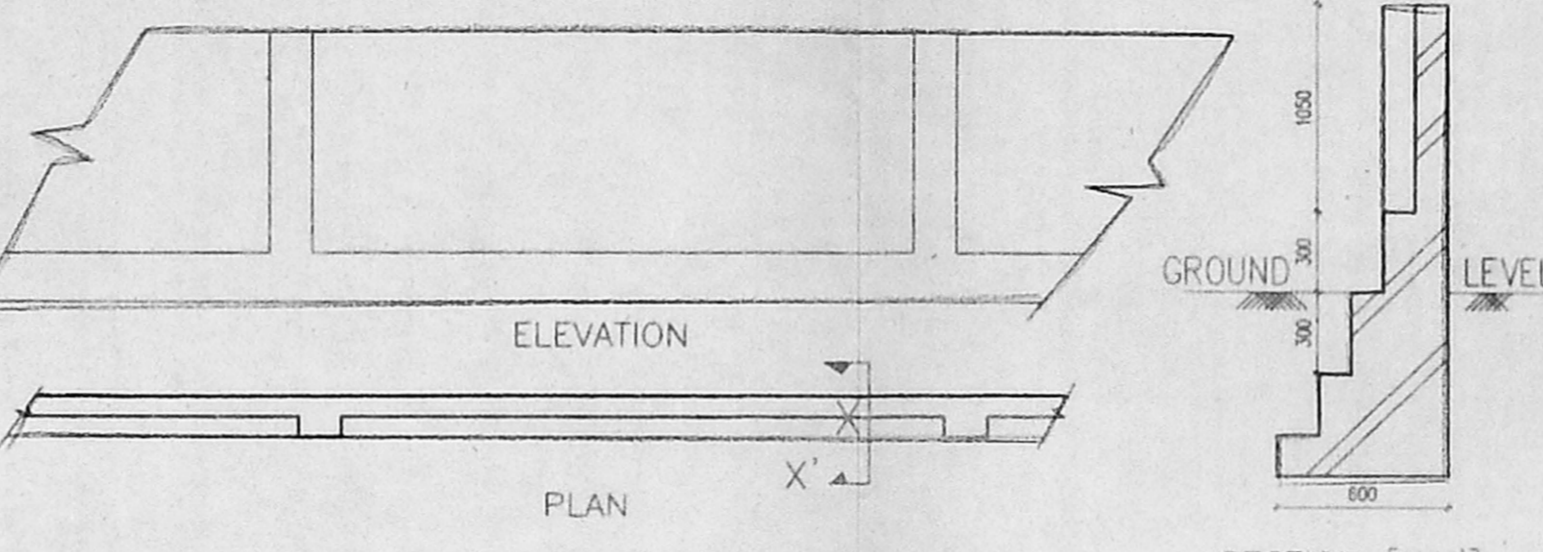
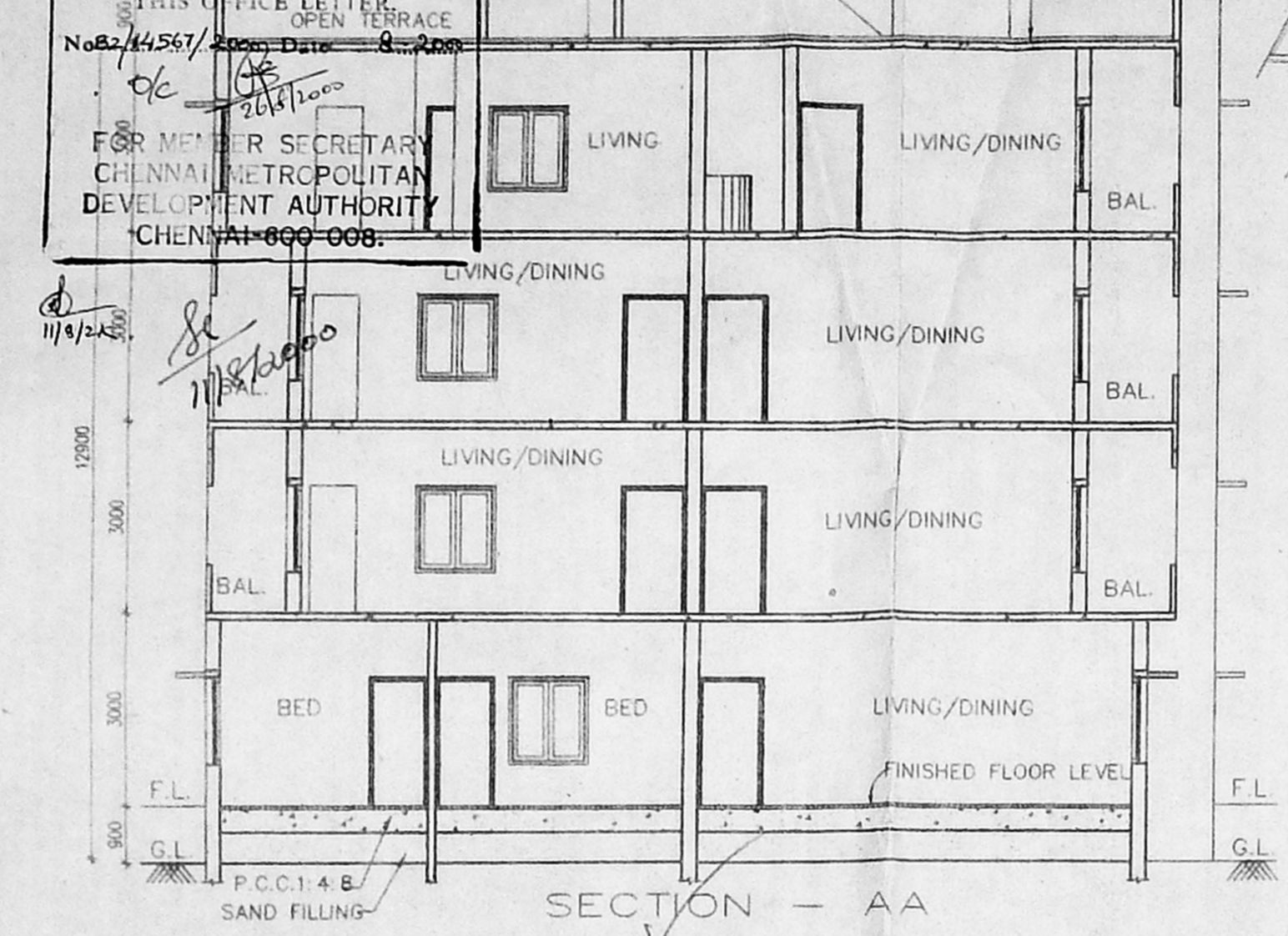

TYPE	DETAIL	WIDTH	HEIGHT
MD	C.W. PANELLLED DOOR	2100	2100
D1	-DO-	750	2100
D2	-DO-	1490	2100
FD	FRENCH DOOR	1490	2100
O	OPEN	1829	1200
W1	C.W. GLAZED WINDOW	1200	1200
W2	-DO-	648	900
W3	-DO-	1200	900
KW	C.W. FRENCH WINDOW	600	900
FW	C.W. GLAZED WINDOW	600	900
V	DOOR CUM VENTILATOR	750	2700

**SPECIFICATION:**  
 FOUNDATION: R.C.C. COLUMN FOOTINGS  
 BRICK WORK: C.M. 1:6 FOR SUPER STRUCTURE  
 PLASTERING: C.M. 1:5 FOR WALLS & 1:3 FOR CEILING  
 FLOORING: MOSAIC FLOORING  
 CEMENT PAINT: 2 COAT FOR WALLS & 1 EXTRA COAT FOR CEILING  
 R.C.C.: 1:2:4 FOR SLABS & LINTELS  
 WOOD WORK: ALL WOOD WORKS IN BEST QUALITY TIMBER  
 WEATHERING: BULLY LIME MORTAR OVER ROOF COURSE  
 SLAB ONE LAYER OF COUNTRY TILES

**COLOUR INDEX:**

PROPOSED	[Symbol]
ROAD	[Symbol]
BOUNDARY	[Symbol]

**AREA STATEMENT:**

	SQ.M
TOTAL SITE EXTENT:	772.95
GROUND FLOOR:	313.192
FIRST FLOOR:	316.190
SECOND FLOOR:	281.970
THIRD FLOOR:	1227.542
TOTAL BUILTUP AREA:	50.949
DEDUCT (car parking):	19.352
DEDUCT (watchman room, meter room, com. room):	1157.241
TOTAL AREA:	4.091%
GROUND COVERAGE:	1.437%
F.S.I:	

**PLAN SHOWING THE PROPOSED BUILDING AT DOORNO:43 & 44 NEW DOOR NO - 8 AND 6, T.S NO: 17/30 & 17/31, BLOCK NO : 49 , PULIYUR VILLAGE, AT UMAPATHY STREET, WEST MAMBALAM, CHENNAI-33.**

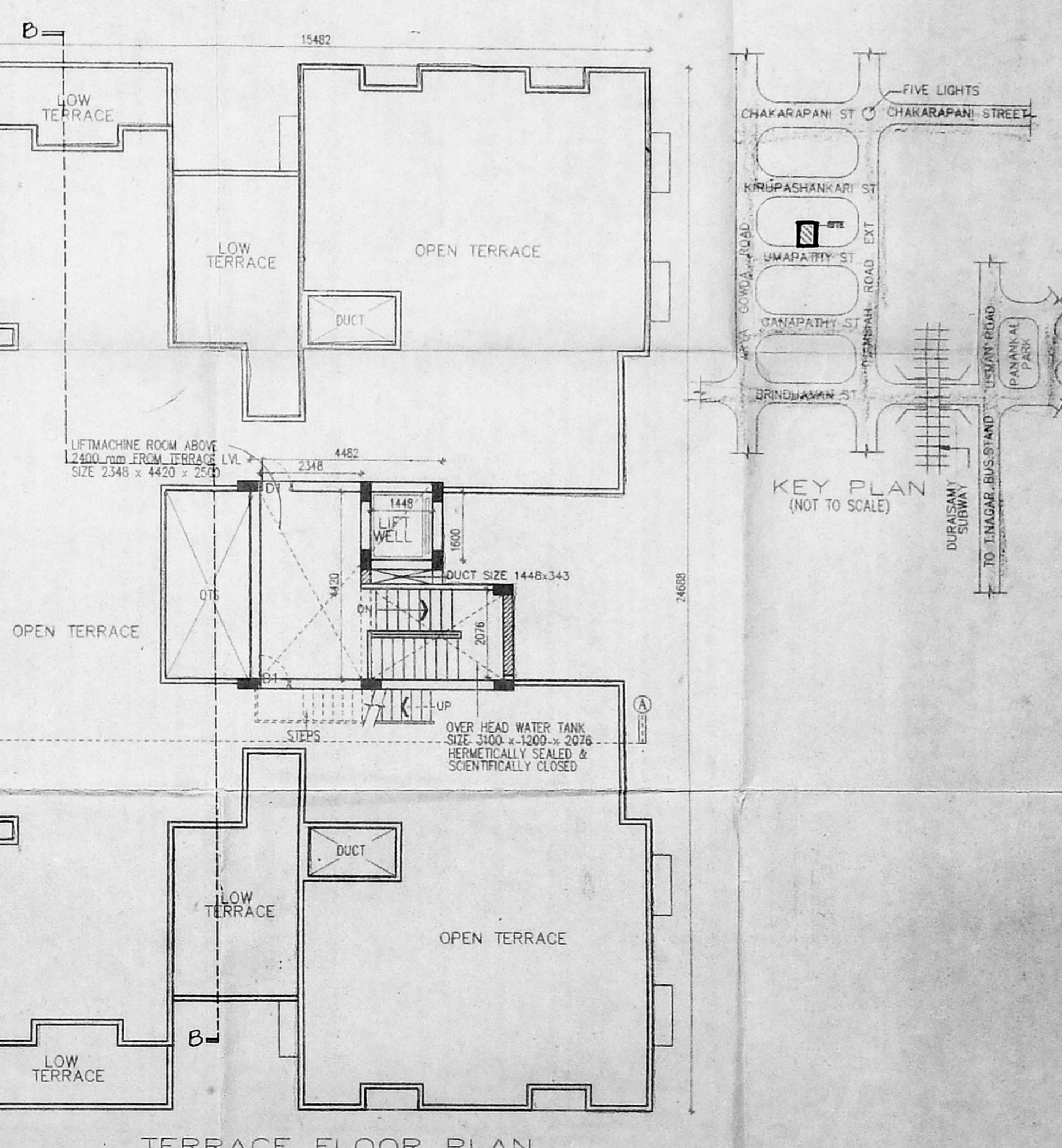
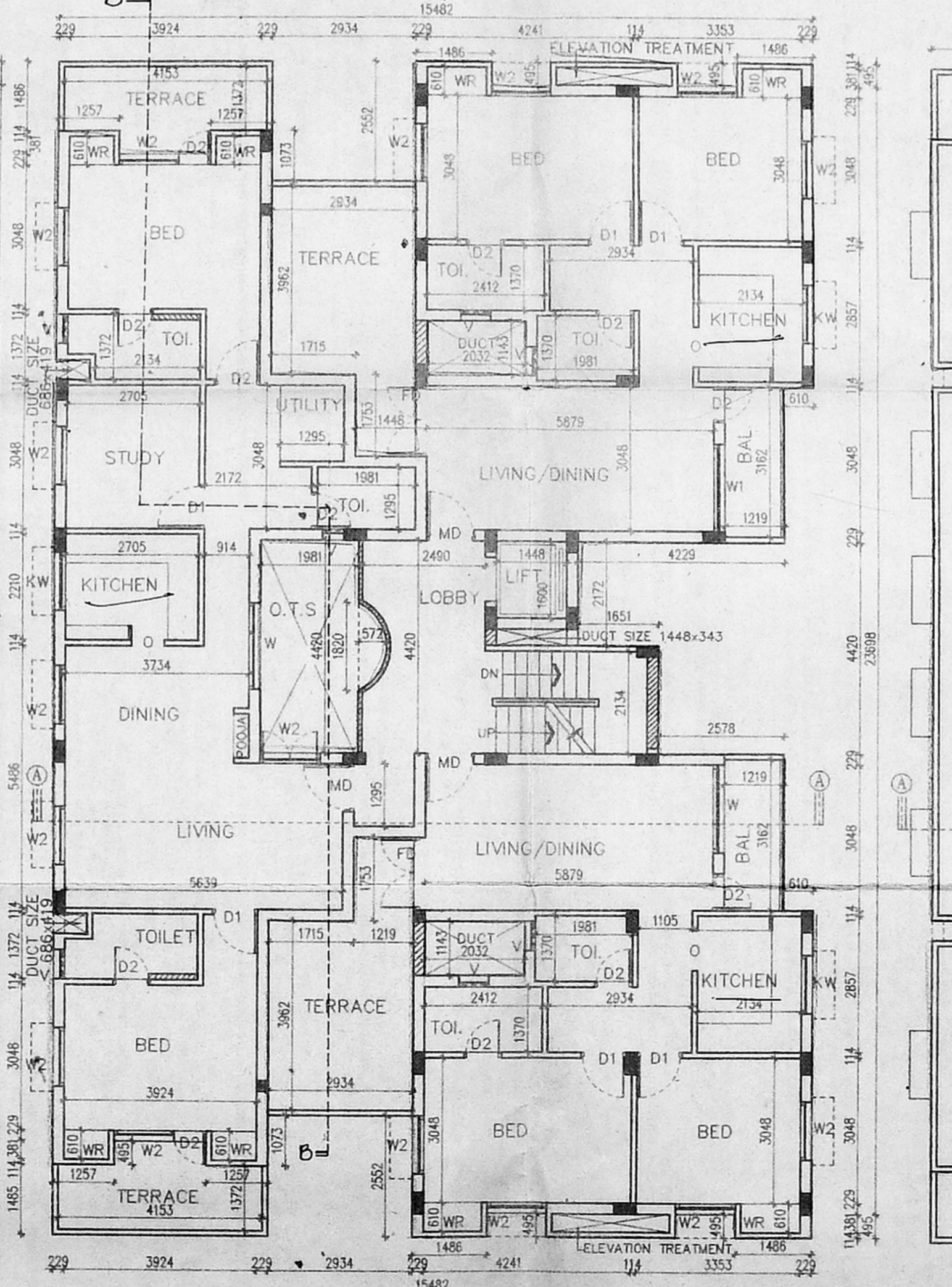
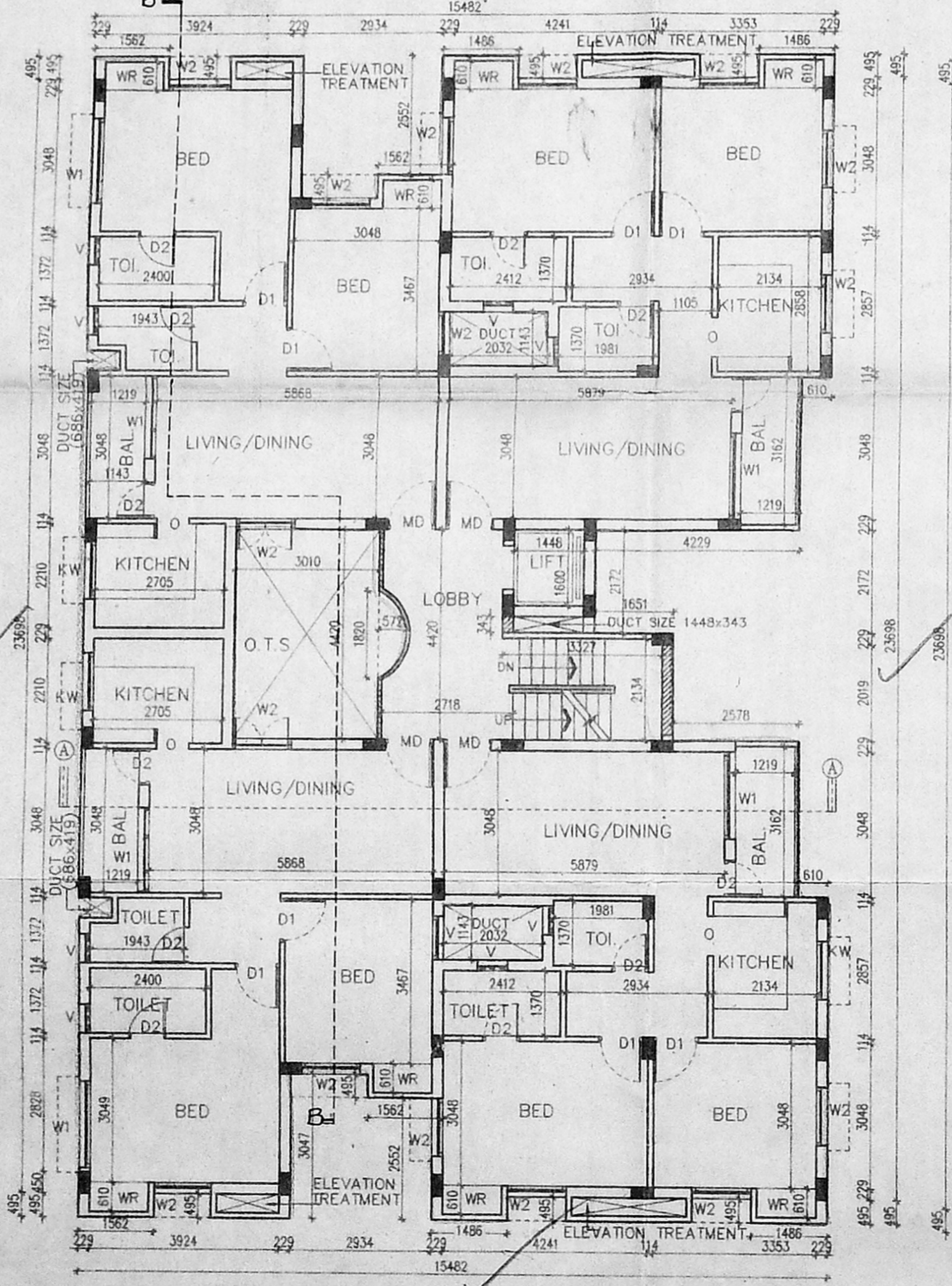
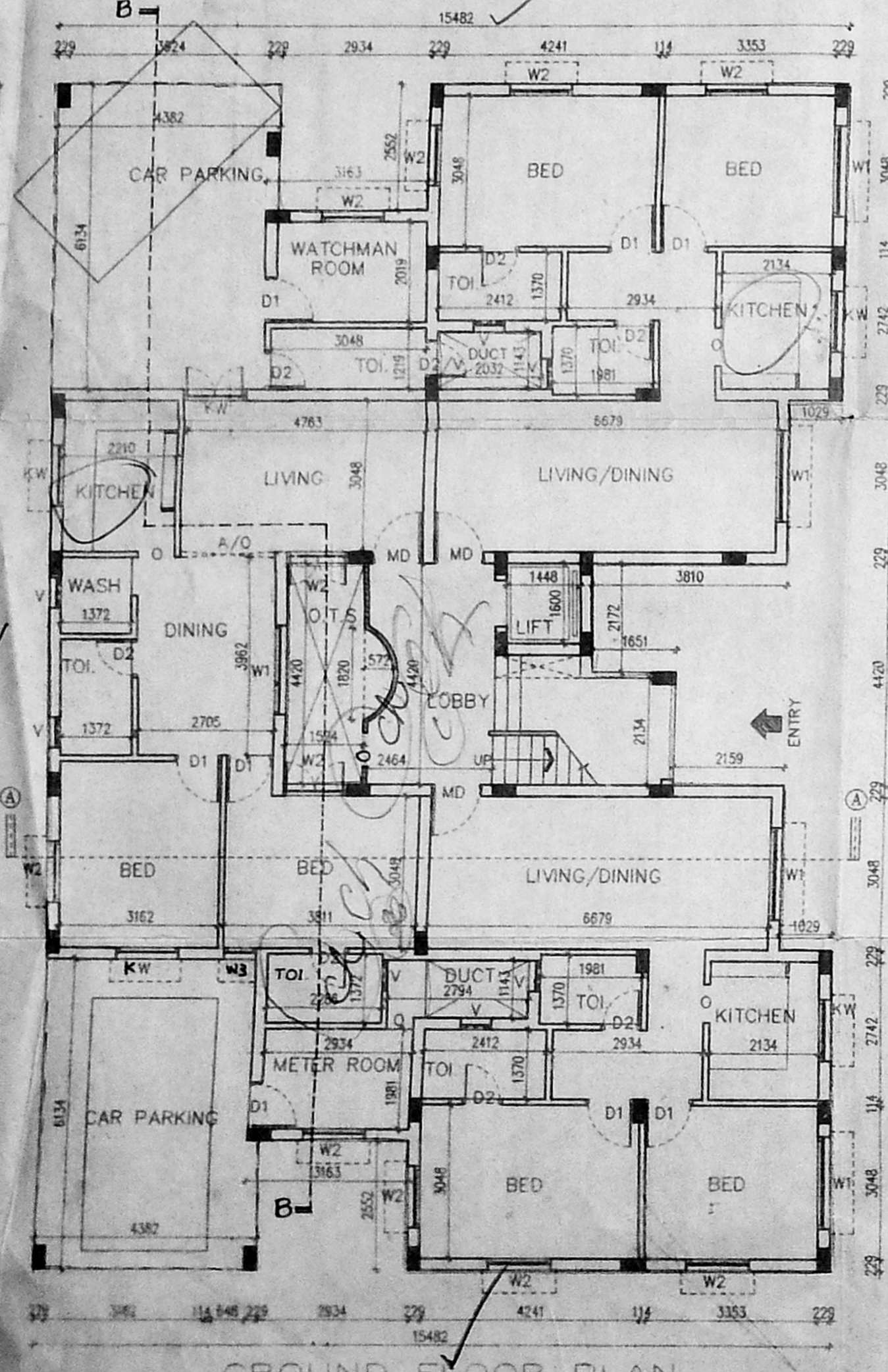

UMA-CORP SCALE : 1:100  
 DATE : 21.03.2000  
 DRAWN : Revathy

OWNERS SIGNATURE  
  
**W. ANAND**  
 B.A.M. M.B.M. A.L.L.A.  
 ARCHITECT & PROJECT CONSULTANT  
 Council Reg. No. CA/88/11631  
 42/1, Velachery Road  
 Guindy, Chennai-600 032  
 Tel: 91 44 2353070



Revised Plan  
Dt. 25.7.2000

*Sw*

SHEET NO :- 2/2

B/OPL 6LD/257 B/2000  
Planning Permit No.....

**APPROVED**  
SUBJECT TO THE CONDITIONS IN  
THIS OFFICE LETTER.

No B2/14567/2000 Date 8.2.2000

OPEN TO SKY  
FOR THE SECRETARY  
CHENNAI METROPOLITAN  
DEVELOPMENT AUTHORITY  
CHENNAI-600 008.

**CMDA (B) / No. 1**  
C. No. B2/14567/2000  
Asst. ....  
Scrutiny *3/8/20*  
P. A.  
*H18*  
A.P. *H18* D.P.

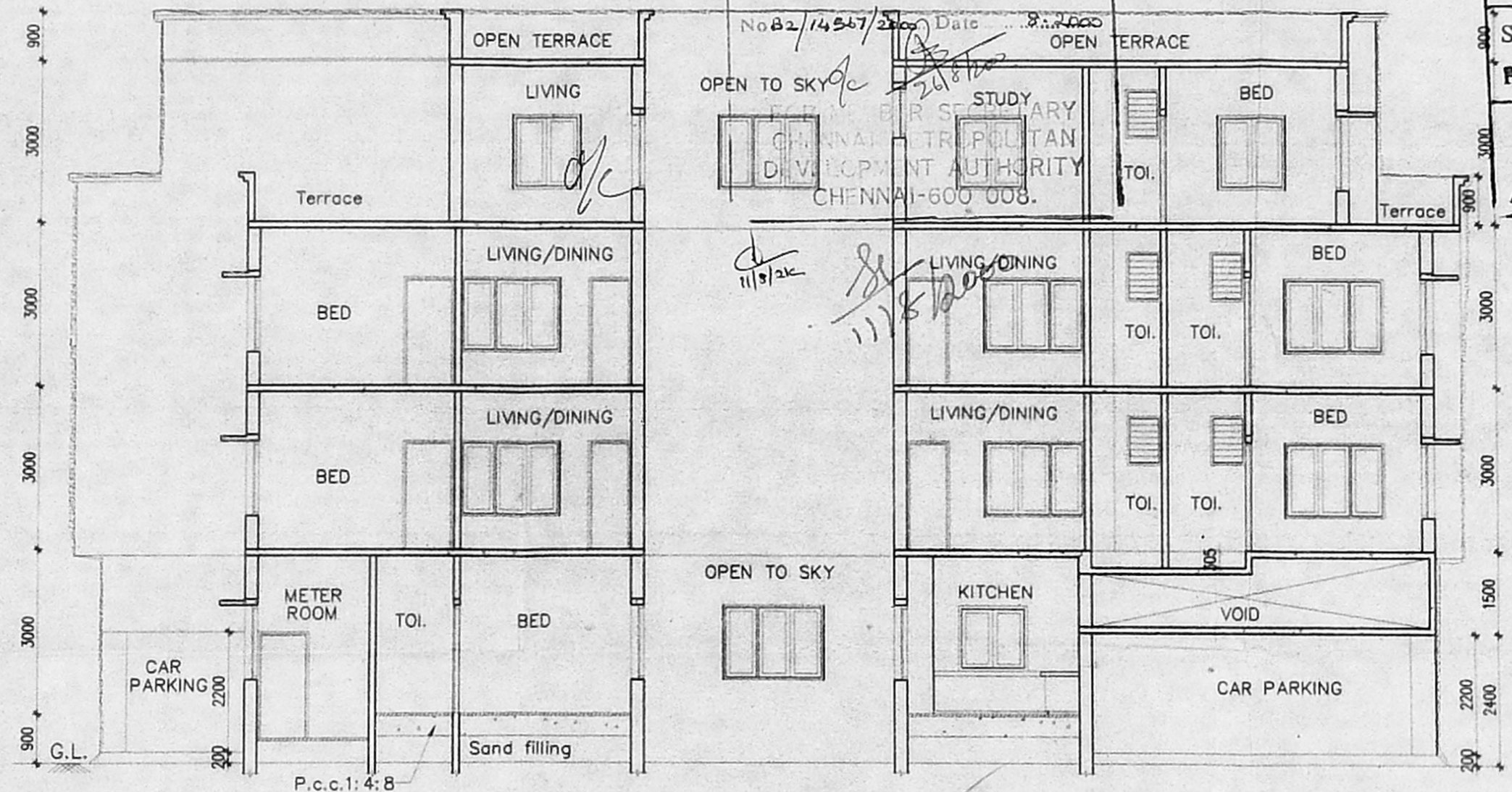

SECTION-BB

OWNERS SIGNATURE

*P. Anand*

PLAN SHOWING THE PROPOSED BUILDING AT DOORNO : 43 & 44 NEW DOOR NO : 8 AND 6,  
T.S NO : 17/30 & 17/31, BLOCK NO : 49 , PULIYUR VILLAGE AT UMAPATHY STREET,  
WEST MAMBALAM , CHENNAI-33.

ARCHITECT

*W. Anand*

**W. ANAND**  
B. Arch, M.BE.M., A.L.I.A.,  
ARCHITECT & PROJECT CONSULTANT  
Council Reg. No. CA/88/11631  
42/1, Velachery Road  
Guindy, Chennai 600 032  
Tel 91 44 2353070